

A/581/89

Planning Permit No. APPROVED

Subject to the conditions in this office letter.

A/6282/89 9-7-89

G. vijaya Lakshmi

FOR MEMBER SECRETARY

MADRAS STATE

SECTION ON 'AA'

3-7-89

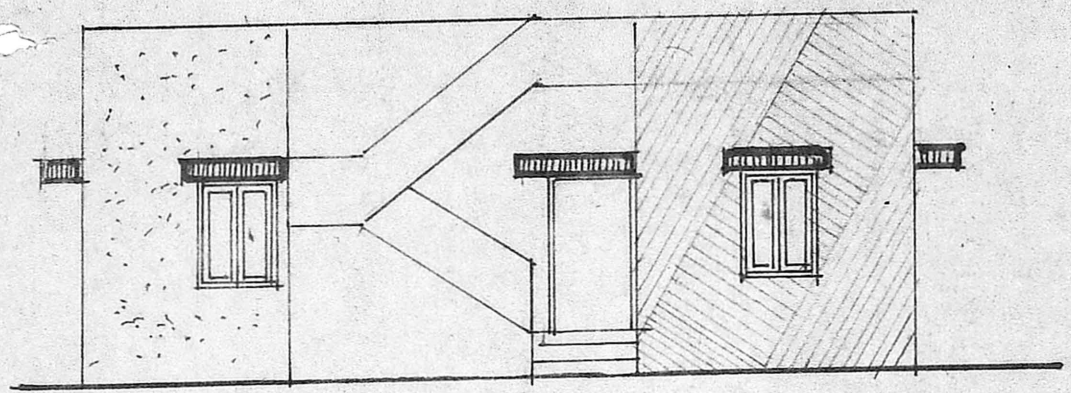

FRONT ELEVATION

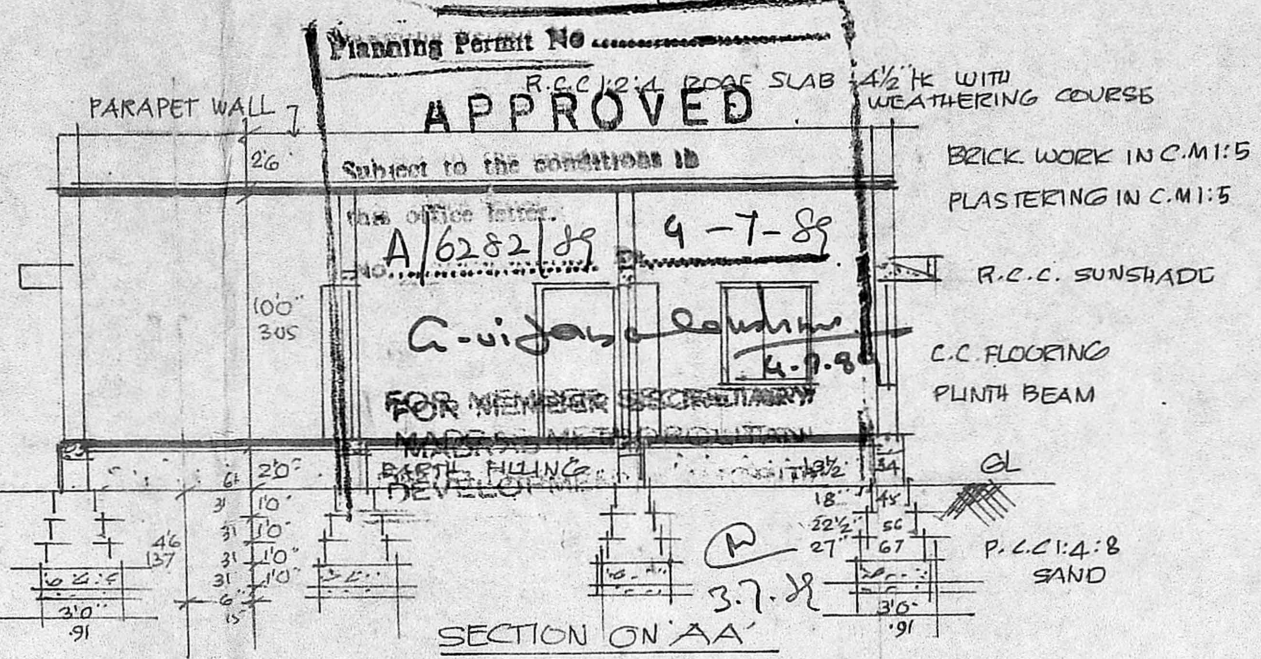

SECTION ON 'AA'

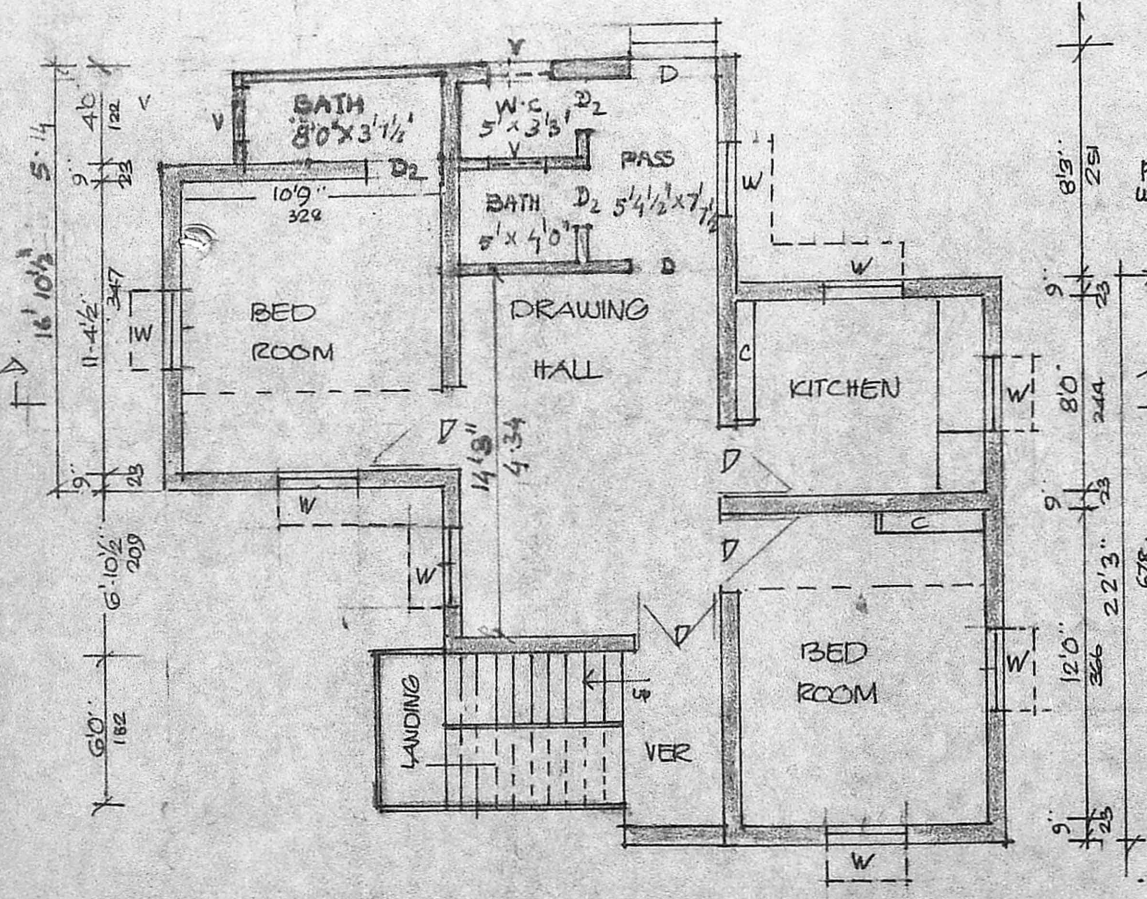
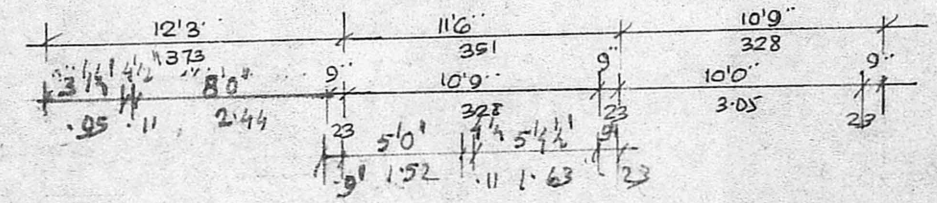

GROUND FLOOR PLAN

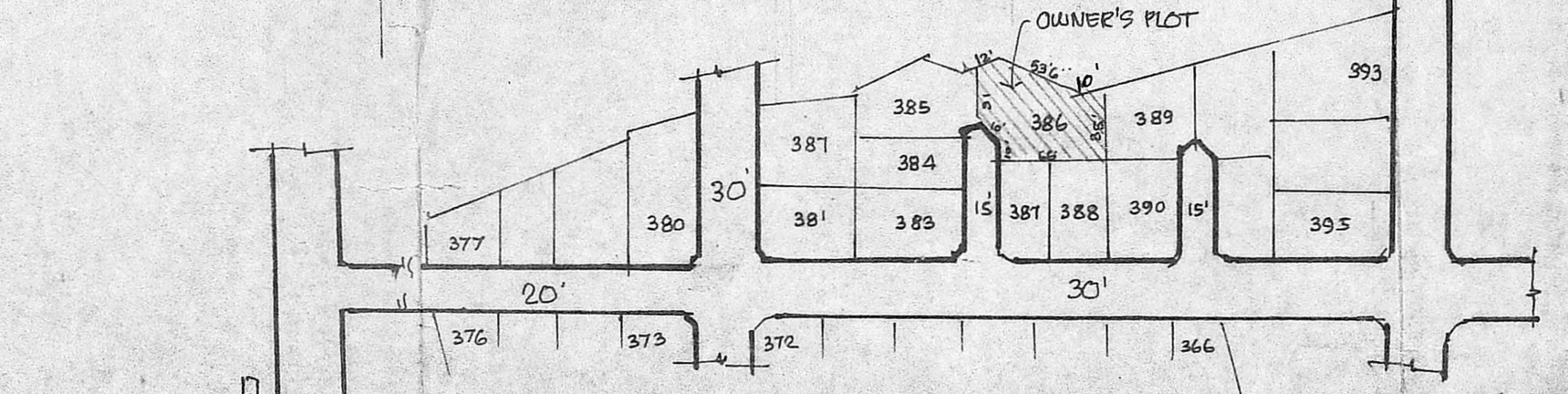

LAY OUT OF ASTA LAKSHMI NAGAR MADURAVOYAL VILLAGE
NADURAVOYAL TOWN PANCHAYAT
CHINGLEPUT DISTRICT

APPROVED LAYOUT PPD NO 31/LO/88
vide h.no. D2(L)/1426/86 dt 21.3.86

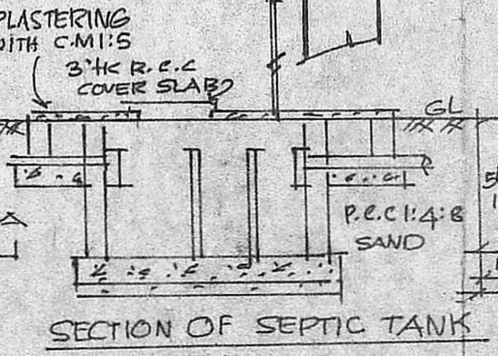

SECTION OF SEPTIC TANK

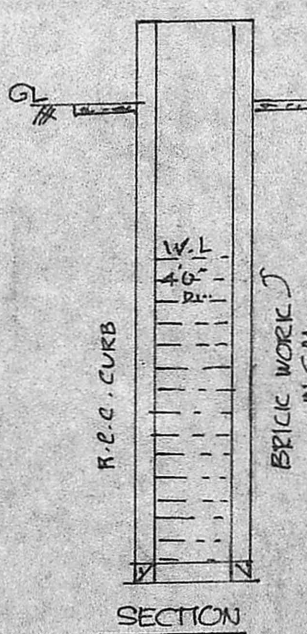

SECTION

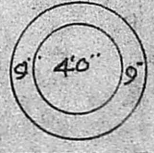

PLAN OF WELL

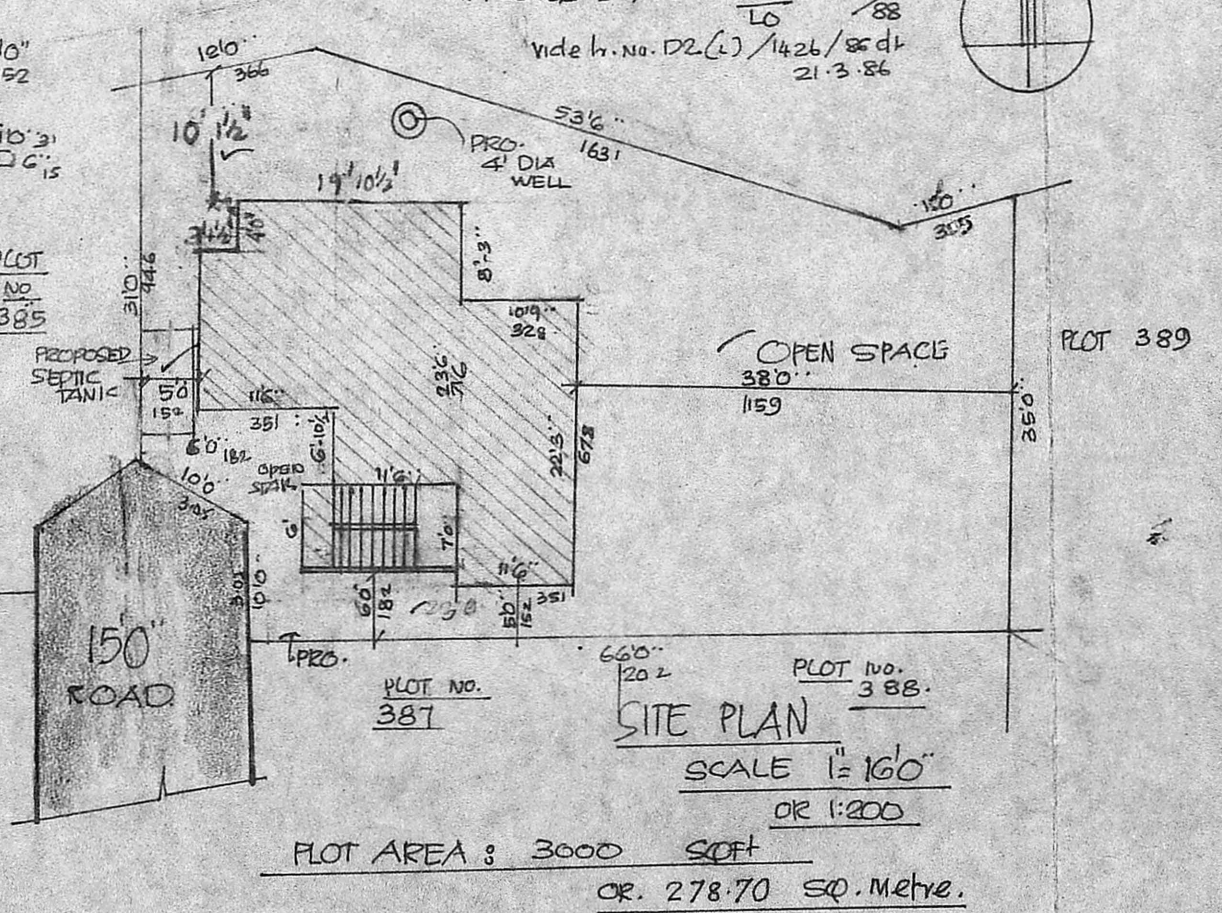

SITE PLAN

SCALE 1" = 160' OR 1:200

PLOT AREA : 3000 SQFT OR. 278.70 SQ. Metre.

SCHEDULE OF JOINERY

D ₁ : DOOR OF SIZE 33' x 66"	99 x 1.97
D ₂ : DOOR OF SIZE 30' x 66"	91 x 1.97
C.No. : DOOR OF SIZE 26' x 66"	75 x 1.97
ASST. : WINDOW OF SIZE 36' x 46"	91 x 1.37
Scrutiny V : VENTILATOR 8'0" x 16"	61 x 4.5
PART I : CUP BOARD 40' x 66"	1.22 x 1.97
PART II	

COLOUR INDEX

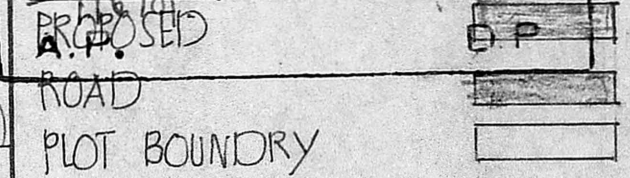

AREA DETAILS :

PLOT AREA : 3000 SQFT OR 278.70 SQMETRE
PLINTH AREA : 707.00 SQFT OR 65.68 SQMETRE.

PLAN SHOWING THE PROPOSED CONSTN OF RESIPENTAL BUILDING AT S.No. 326/2 PART AND 327/1A PLOT No. 386 IN ASTA LAKSHMI NAGAR. IN MADURAVOYAL MATHURA ALAPAKKAM VILLAGE. SAIDAPET TALUK CHINGLEPUT DISTRICT

SCALE 1" = 80' OR 1:160.

N. S. Venkatesh

SIGNATURE OF OWNER

R. Mohan Rao

R. Mohan Rao, D.C.E.
LICENSED SURVEYOR
CORPORATION OF MADRAS
REG. NO. 14
AMBATTUR TOWN SHIP
ALANDUR MUNICIPALITY
CONSULTING ENGINEER & CONTRACTOR
Office: 15 MADLEY ROAD
NAGAR. MADRAS-600 017

LICENSED SURVEYOR